



MAHARASHTRA UNIVERSITY OF HEALTH SCIENCES, NASHIK

INFRASTRUCTURE DETAILS

Sr. No.	Particulars to be verified	Details on College Website	Adequate/ Inadequate
<b>College</b>			
1	<p><b>Land details:</b> Total land, owner, unitary or not, NA of all land, 7/12 extracts of all land (Applicable only to Private Colleges). (Verify land documents &amp; Government permissions documents are uploaded on College Website. No Land/ Construction documents shall be submitted to the University. Only deficit information to be pointed out to the University).</p>	Yes/No	Adequate
2	<p><b>Total constructed area of college building</b></p> <p>(I) <b>Administrative Section:</b> Total Area 3600 sq ft (which includes) Principal Room, P.A. Room, Reception cue Visitors lounge, Meeting hall, Account section, Record and Central store etc.</p> <p>(II) <b>Lecture Halls:</b> a) Total No. of Lecture Halls 04 (900x4 = 3600) b) IT enabled, Audio / Video teaching Aids 600 c) Total area for lecture Halls 900x4 = 3600</p> <p>(III) <b>Seminar or Conference or Examination Hall:</b> a) Total Area 3000 Sq.ft. b) Total Seating Capacity 200 c) Audio / Video System and Other Facilities . . . .</p> <p>(IV) <b>Central Library:</b> a) Total Area 2400 sq.ft. Total No. of Books 1600 Distribution of books . . . . . Capacity of Reading Hall :- 1800 for Students 200 . . . . . for Teachers 20 No. of Scientific Journals 20 No. of News Papers 0.5 Photo Copier Machine . 01 . . . . . Drinking water &amp; Washrooms . . b) <b>Digital Library :</b> No. of Computers . 05 . . . . . Internet Facility . Yes</p> <p>(V) <b>Teaching Departments:</b> There shall be Five Teaching Departments as per MSR No. of departments 05 . . . . . Departmental Area, No. of Books/ Charts / Models / Spacimens (dry and wet) / Museum in each department information to be uploaded on college website.</p> <p>(VI) <b>Laboratories :</b> <b>Laboratories : As per MSR (8,100 . . . Sq.ft.)</b> Nursing Foundation and Medical Surgical Nursing Lab (1500 Sq.ft.), CHN (900 Sq.ft.), Nutrition (900Sq.ft.), OBG and Paediatric (900Sq.ft.), Pre-Clinical Science (900Sq.ft.), Advanced Nursing Skill Lab (900Sq.ft.), Computer Lab (1500Sq.ft.), with 10 computer as per intake capacity, AV Aids (600Sq.ft.), well Equipped Lab must have Mannequins, Articles &amp; Beds as per MSR &amp; INC Norms</p> <p>(VII) <b>Auditorium:- (As per MSR)</b> Auditorium should be spacious enough to accommodate at least double the sanctioned/actual strength of students, so that it can be utilized for hosting functions of the college, educational conferences/ workshops, examinations etc. It should have proper stage with green room facilities. It should be well - ventilated and have proper lighting system. There should be arrangements for the use of all kinds of basic and advanced audio-visual aids.</p> <p style="text-align: center;"><b>OR</b></p> <p><b>Multipurpose Hall:-</b> College of Nursing should have multipurpose hall, if there is no auditorium.</p>	Yes/No	Adequate

	(VIII) Canteen and Kitchen Facility: [Note: Verify Canteen Facility & Hygiene is monitored as per MUHS Circular No.18/2019 dated 19/03/2019.]	Yes/No-	Adequate
	(IX) Common Rooms: Separate common rooms for boys and girls with adequate space and sitting arrangement shall be available.	Yes/No-	Adequate
3	<b>University Examination Infrastructure:</b> Strong Room for examination a) (Area- 300 sq.ft, b) Shelf, c) Steel cupboard – 1, d) CCTV, Photocopier Machine, Examination hall with benches, Parking Facility for University vehicle, Guest house facility	-	Adequate
4	<b>Other facilities:</b> Hospital Waste Management, Medical Education Unit, Intercom Network, Playground, P.T Teacher or Instructor, Cafeteria, Facility for indoor games, Gymnasium / Gymkhana Facility, Is there any LMS (learning management system software) available	Yes/No-	Adequate
5	<b>Hostel facility:</b> Boys (UG & PG), Girls (UG & PG), Interns, Residents, Warden/ Rector, Hygiene, Vending Machine etc.	Yes/No-	Adequate
<b>Hospital</b>			
6	<b>Hospital Details</b>	<b>Details on College Website</b>	<b>Adequate/ Inadequate</b>
	<b>Name of the Hospital :</b> DR. S. C G M C H V. NANDED	Yes/No	Adequate
	<b>Address:</b> Vishnupuri Nanded.		
	<b>Telephone No. :</b> 02462235713		
	<b>Bed Strength :</b> 1180		
	<b>Distance of Hospital from the College to which it is attached (in kms)</b>	IN CAMPUS	Adequate
	<b>Number of beds registered as per BNH Act</b>	Yes/No-	Adequate
7	<b>I. Total constructed area of Hospital Building as per MSR (7.9.165 Sq.mtr. / Sq.ft.)</b> (7.9.165 Sq.mtr. / 7.9.165 Sq.ft.)	Yes/No	Adequate
	Whether the Hospital is Owned by the College / Management or Rented ?	Yes/No-	Adequate
	<b>II. Hospital Administration Block as per MSR</b> (Superintendent room, Deputy Superintendent room, Medical officers' room, Matron room, Assistant Matron room, Reception and Registration, etc.)	Yes/No-	Adequate
	<b>III. Out-Patient Departments (OPD) as per MSR</b> Total Area of OPD Complex ...Sq.ft. 3954.75 No. of OPD's 20723/m Facilities shall be as per MSR & all details shall be on college website.	Yes/No	Adequate
	<b>IV. In Patient Departments (IPD) as per MSR</b> Total Area of IPD Complex ...Sq.ft. 3978.44 No. of IPD Departments...2321 day Bed Distribution. 16 Facilities shall be as per MSR & all details shall be on college website.	Yes/No-	Adequate
	<b>V. Operation Theatres Block as per MSR</b> Total Area of OT Block ...sq.ft. 3978.44 No. of OTs available 578 Facilities shall be as per MSR & all details shall be on college website.	Yes/No-	Adequate
	<b>VI. Casualty Facilities</b> State Government Permission Letter	Yes/No-	Adequate
	<b>VII. Central Clinical Laboratory:</b> Well-equipped with separate sections for Pathology, Biochemistry and Micro-biology. Attached toilet shall be there for collection of urine samples. Other diagnostic tools for ECG or TMT etc. shall be provided.	Yes/No	Adequate
	<b>VIII. Radiology or Sonography Section:</b> Radiologist chamber, X-ray room, Dark room, film drying room, store room, patients waiting and dressing room, reception or registration or report room.	Yes/No-	Adequate
	<b>IX. Labour Room :</b>	Yes/No	Adequate

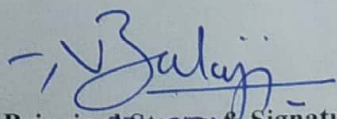

  
 Dean/ Principal & Signature  
 GOVT. COLLEGE OF NURSING  
 Dr. S.C.G.M.C.H. Page 2 of 2  
 VISHNUPURI NANDED.



गाव नमुना सात

अहवाल दिनांक : २२/०३/२०१२

अधिकार अभिलेख पत्रक

66

[महाराष्ट्र जमीन महसूल अधिकार अभिलेख आणि नोंदवहया ( तयार करणे व सुस्थितीत ठेवणे ) नियम , १९७१ यातील नियम ३, ५, ६ आणि ७]

गाव : विष्णुपूरी

तालुका : नांदेड

जिल्हा : नांदेड

गट क्रमांक	गट क्रमांकाचा उपविभाग	भूधारणा पद्धती	भोगवटदाराचे नाव	क्षेत्र	आकार	आणे पै	पो.ख.	फं.फा.	खाले क्रमांक
६५			भोगवटदार वर्ग -१						
शताचे स्थानिक नाव		इनाम मारोती देवाच							
लागवडी योग्य क्षेत्र हे. आर.चौ.मी.		[शासकीय वैद्यकीय महाविद्यालय नांदेड		१.४४.००	७.२८			(२५१२)	५९९.१५६६ ,
जिरायत		डॉ.शंकरराव चव्हाण शासकीय वैद्यकीय महाविद्यालय नांदेड		१.४४.००	७.२८			(२५१२)	कुळाचे नाव
एकूण									इतर अधिकार
वॉटखराब (लागवडी अयोग्य)									इतर
वर्ग (अ)									भारोतीस रोड व पुजा करणे देवस्थ (३८५)
वर्ग (ब)									इनाम आहे पुजारी - रंगनाथ नागो
एकूण									
आकारणी				७.२८					
जुडी किंवा विशेष आकारणी									
				(१९४८)					सौगा आणि भूभाग चिन्ह

गाव नमुना बारा

पिकांची नोंदवही

[महाराष्ट्र जमीन महसूल अधिकार अभिलेख आणि नोंदवहया ( तयार करणे व सुस्थितीत ठेवणे ) नियम , १९७१ यातील नियम २९]

वर्ष	हंगाम	पिकाखालील क्षेत्रांचा तपशील						सागवडीसाठी उपलब्ध नसलेली जमीन स्वल्प क्षेत्र	जल सिंचनाचे साधन	शे.
		मिश्र पिक खालील क्षेत्र			निर्मळ पिकाखालील क्षेत्र					
		मिश्रणाचा संकेत क्रमांक	जल सिंचित	अजल सिंचित	अटक पिके व प्रत्येक खालील क्षेत्र	जल सिंचित	अजल सिंचित			
२०१०-११	खरीप									

२०१०-११ खरीप  
चालू रकम १.४४.००

Print Serial No 2715000601-6780000/28

*Balaji*  
PRINCIPAL  
GOVT. COLLEGE OF NURSING  
Dr. S.C.G.M.C.H.  
VISHNUPURI NANDED

DR.SHANKARRAO CHAVAN GOVERNMENT MEDICAL COLLEGE & HOSPITAL  
NANDED

Distribution of Bed

Sr-No	Ward no.	Ward Name	No.of Bed
1	1	Male Surgical Ward --01	30
2	2	Male Surgical Ward --02	30
3	3	Female Surgical Ward --01	30
4	4	Female Surgical Ward --02	32
6	6	NICU & PICU	36
7	7	Paediatric Ward	30
8	8	Ophthalm Ward	30
9	9	Burn Ward	30
10	10	ENT Ward	30
11	11	Male Ortho Ward	30
12	12	Female Ortho Ward	30
13	13	Paediatric Ward	30
14	14	Pulmonary Medicine	30
15	15	ICU Ward	15
16	16	OBG & ANC Ward	45
17	17	PNC (LSCS) Ward	43
18	18	PNC Ward	30
19	19	Labour Room	11
20	30	SICU Ward	11
21	31	Female Medicine Ward 1	35
22	32	Male Medicine Ward 1	30
23	33	Male Medicine Ward 2	30
24	34	Isolation Ward	50
25	35	Psychiatric Ward	30
26	51	Casulty	20
27	53+53 I CCU +57	Disaster Management (Corona)	280
		TOTAL	1028

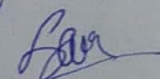
For  
  
**PRINCIPAL**  
 GOVT. COLLEGE OF NURSING  
 Dr. S. C. G. M. C. H.  
 VISHNUPURI NANDED

Govt. nursing training center  
Dr. shankarrao chavan govt. medical college & hospital vishnupuri nanded

Clinical facilities

Sr.no	Name of the ward	Ward no.	Sanction Bed
1	Maternity ward	1	45
2	Tubectomy & Gynac ward	2	35
3	Pediatric ward	3	40
4	Isolation ward	5	35
5	Male ortho ward	6	40
6	Female ortho ward	7	25
7	Female medicine ward	8	35
8	ENT ward	9	20
9	Eye ward	10	20
10	Male surgical ward	11	70
11	Male medicine ward	12	70
12	Female surgical ward	13	35
13	Burn ward	14	10
14	Casualty	15	10
15	Labour room	16	10
16	ICCU Medicine ward	18	8
		Total-	508

Sr.no	Name of the ward	Ward no.	Sanction Bed
1	ANC ward	4	30
2	PNC ward	-	25
3	SICU ward	-	6
4	SF ward	-	15
		Total-	76

  
**PRINCIPAL**  
 GOVT. COLLEGE OF NURSING  
 Dr. S. C. G. M. C. H.  
 VISHNUPURI NANDED

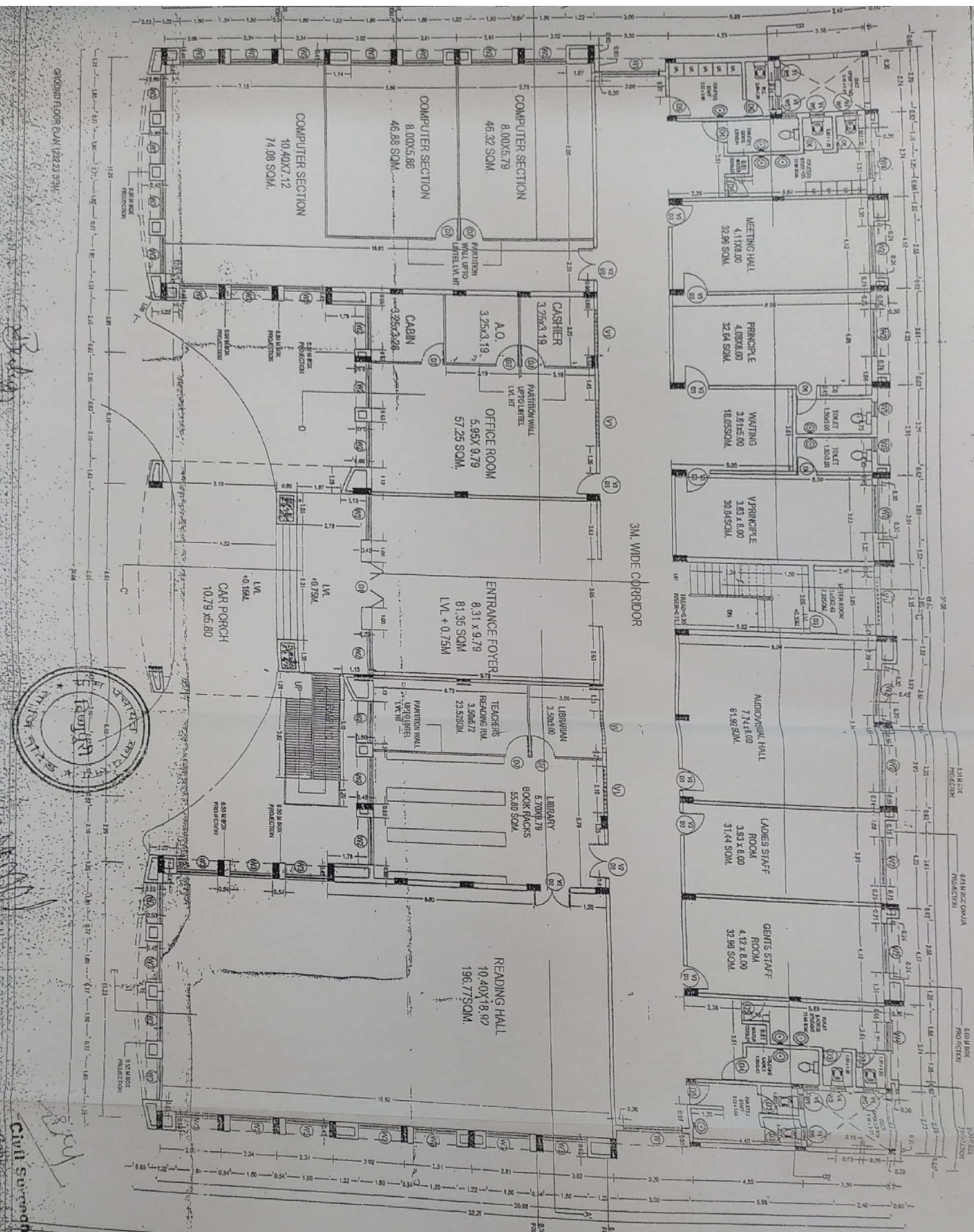

**NOTES**

- THIS DRAWING IS PREPARED AS PER LINE PLANS SANCTIONED BY THE SCRUTINISING COMMITTEE HELD ON DT. 30/07/2010
- ANY DISCREPANCY NOTICED IN THIS DRAWING SHALL BE BROUGHT TO THE NOTICE OF THE CHIEF ARCHITECT, M.S. P.W.D. MAHARASHTRA BEFORE EXECUTION OF WORK.
- ALL DIMENSIONS ARE IN METERS EXCEPT WHEREVER MENTIONED BY UNITS.
- ONLY WRITTEN DIMENSIONS ARE TO BE FOLLOWED.
- ALL SIZES OF DOORS, WINDOWS & VENTILATORS ARE INCLUSIVE OF FRAMES.
- ALL DOOR HTS. ARE FROM FINISHED FLOOR LEVEL.
- FINISHED FLOOR LEVELS OF TOILETS AND BALCONIES SHALL BE SUNK BY 15 CMS. THAN THE GENERAL FLOOR LEVEL.
- OVERALL SIZES OF R.C.C. COLUMNS AND BEAMS ARE APPROX. AND MAY VARY ACCORDING TO THE STRUCTURAL DESIGN.

**THE CHIEF ARCHITECT,  
MAHARASHTRA STATE,  
P.W.D. MUMBAI.**

**PROPOSED NURSING COLLEGE IN THE COMPLEX OF DR. SHANKARRAO CHAVAN GOVT. MEDICAL COLLEGE AND HOSPITAL AT VISHNUPURI, NANDED.**

**WORKING DRAWINGS**

DATE	12/2/11	SCALE	AS SHOWN
DATE		SCALE	
DATE		SCALE	

**GROUND FLOOR PLAN**

**1:100**

**11/12/2009**

**10**

GOVT. COLLEGE OF NURSING  
DR. S.C.G.M.C.H.  
VISHNUPURI NANDED.



शाहिनारा अफिकारी  
म.प.का. वि.पु.वा.वि.नांदेड

Civil Surveyed  
Shri. Gauri Gadh  
Hospital





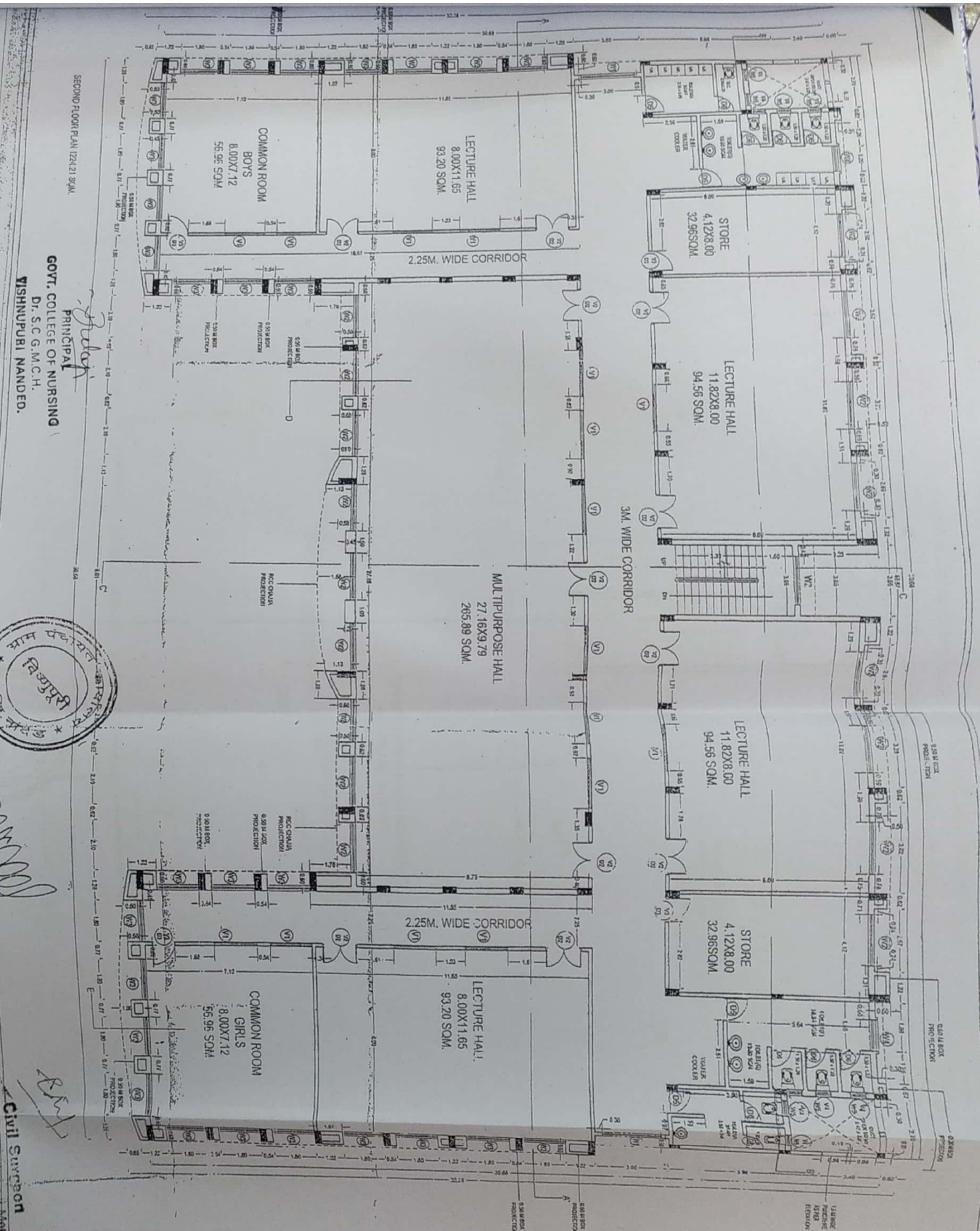

SECOND FLOOR PLAN 12/24/19 AM  
 PRINCIPAL  
 GOVT. COLLEGE OF NURSING  
 Dr. S.C.G.M.C.H.  
 WISHNUPURI NANDED.



श्री. सं. का. विशुपुरी ला. जि. नांदेड  
 श्री. सं. का. विशुपुरी ला. जि. नांदेड

Civil Engineer  
 Shri. Gurd Gobetkar  
 Nanded.

NOTES  
 THIS DRAWING IS PREPARED AS PER LINE PLANS SANCTIONED BY THE SCRUPINISING COMMITTEE HELD ON DT. 30/07/2010

- ANY DISCREPANCY NOTICED IN THIS DRG. SHALL BE BROUGHT TO THE NOTICE OF THE CHIEF ARCHITECT (A.S. P.W.D. MUMBAI) BEFORE EXECUTION OF WORK.
- ALL DIMENSIONS ARE IN METERS EXCEPT WHEREVER MENTIONED BY UNITS.
- ONLY WRITTEN DIMENSIONS ARE TO BE FOLLOWED.
- ALL SIZES OF DOORS, WINDOWS & VENTILATOR ARE INCLUSIVE OF FRAMES.
- ALL DOOR HTS. ARE FROM FINISHED FLOOR LEVEL.
- FINISHED FLOOR LEVELS OF TOILETS AND BALCONIES SHALL BE 50MM. BT 1.5 CMS. THAN THE GENERAL FLOOR LEVEL.
- OVERALL SIZES OF R.C.C. COLUMNS AND BEAMS ARE APPROX. AND MAY VARY ACCORDING TO THE STRUCTURAL DESIGN.

OFFICE OF  
 THE CHIEF ARCHITECT,  
 MAHARASHTRA STATE,  
 P.W.D., MUMBAI.

PROPOSED NURSING  
 COLLEGE IN THE COMPLEX  
 OF DR. SHANKARRAO  
 CHAVAN GOVT. MEDICAL  
 COLLEGE AND HOSPITAL  
 AT WISHNUPURI, NANDED

MEMORANDUM  
 DATE: 22/11/19  
 SCALE: 1:100  
 WORKING DRAWING  
 NND/2509/II  
 SHEET NO. 12  
 DATE: 22/11/19  
 DRAWN BY: [Signature]

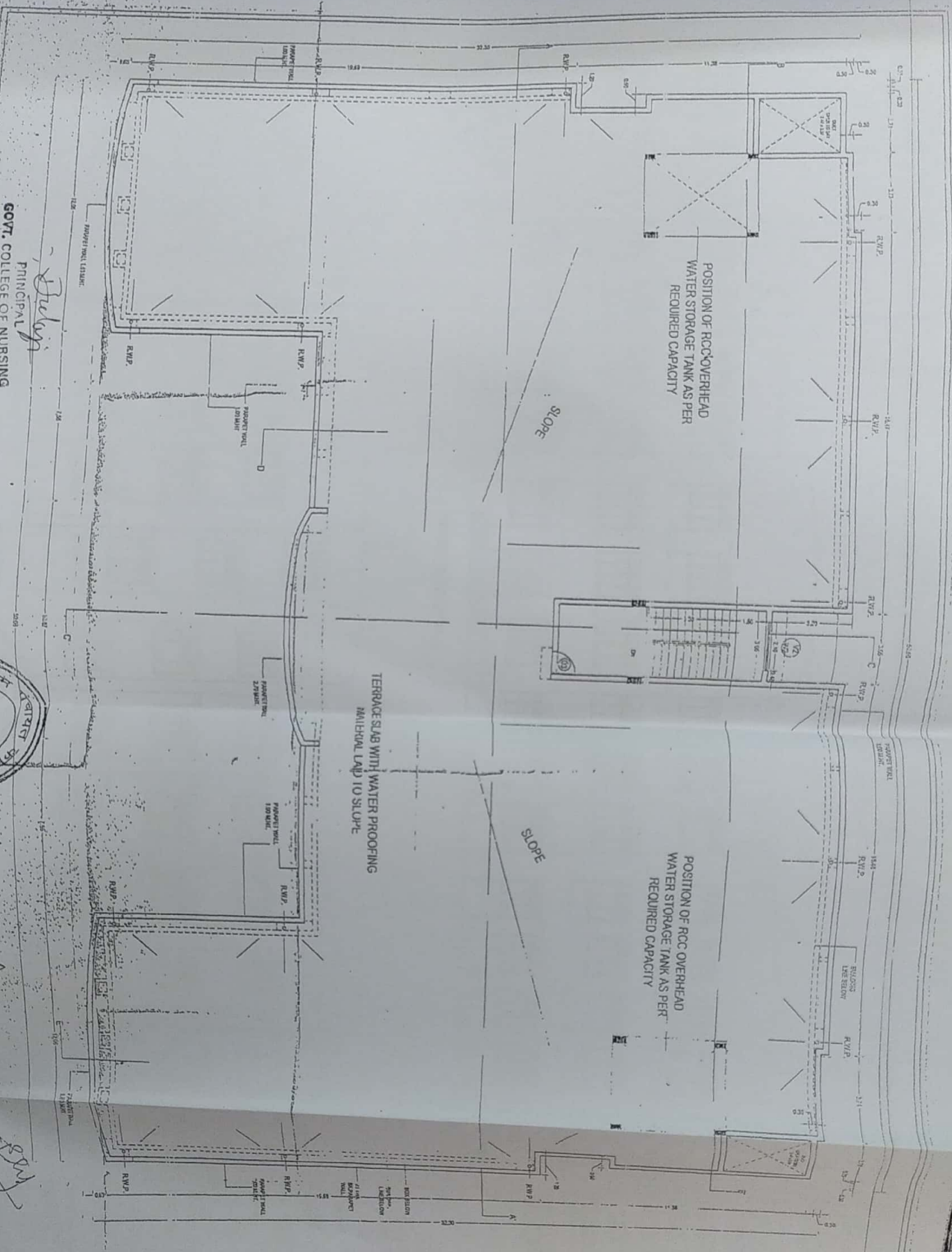

PRINCIPAL  
 GOVT. COLLEGE OF NURSING  
 Dr. S.C.G.M.C.H.  
 VISHNUPURI NANDED.

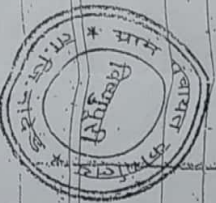

Dr. S.C.G.M.C.H.  
 VISHNUPURI NANDED.

Civil Surgeon  
 Govt. General Hospital  
 Nanded

286

NOTES  
 THIS DRAWING IS PREPARED AS PER  
 THE PLANS SANCTIONED BY THE  
 SCRIPITISING COMMITTEE HELD ON  
 DT. 30/07/2010

- ANY DISCREPANCY NOTICED IN THIS DRG. SHALL BE BROUGHT TO THE NOTICE OF THE CHIEF ARCHITECT (A.S. P.W.D. MUMBAI) BEFORE EXECUTION OF WORK.
- ALL DIMENSIONS ARE IN METERS EXCEPT WHEREVER MENTIONED BY UNITS.
- ONLY WRITTEN DIMENSIONS ARE TO BE FOLLOWED.
- ALL SIZES OF DOORS, WINDOWS & VENTILATORS ARE INCLUSIVE OF FRAMES.
- ALL DOOR HTS. ARE FROM FINISHED FLOOR LEVEL.
- FINISHED FLOOR LEVELS OF T.M.F.T.S AND BALCONIES SHALL BE SUNK BY 1.5 CMS. THAN THE GENERAL FLOOR LEVEL.
- OVERALL SIZES OF R.C.C. COLUMNS AND BEAMS ARE APPROX. AND MAY VARY ACCORDING TO THE STRUCTURAL DESIGN.

OFFICE OF  
 THE CHIEF ARCHITECT,  
 MAHARASHTRA STATE,  
 P.W.D., MUMBAI.

BALSAMORE  
 V.V. PAUL  
 M.P. KUMAR  
 CHAVAN

PROPOSED NURSING COLLEGE IN THE COMPLEX OF DR. SHANKARRAO CHAVAN GOVT. MEDICAL COLLEGE AND HOSPITAL AT VISHNUPURI, NANDED

WORKING DRAWING	DATE	SCALE
TERRACE FLOOR PLAN	22/11/11	1:100
SANCTION NO.	DATE	SCALE
NNND/2509/II	13	1:100

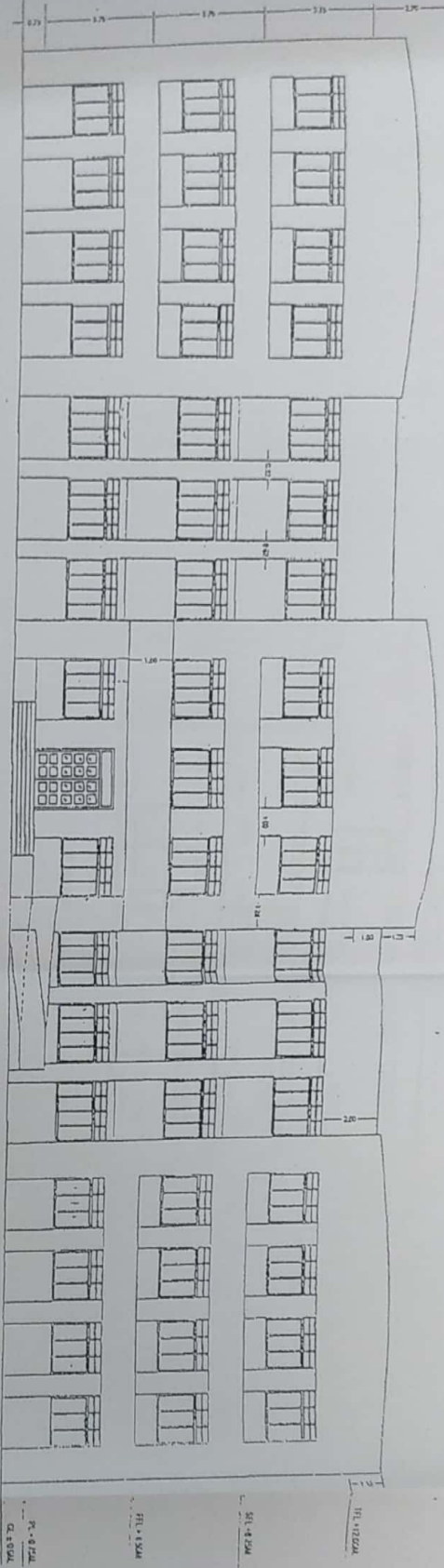

FRONT ELEVATION

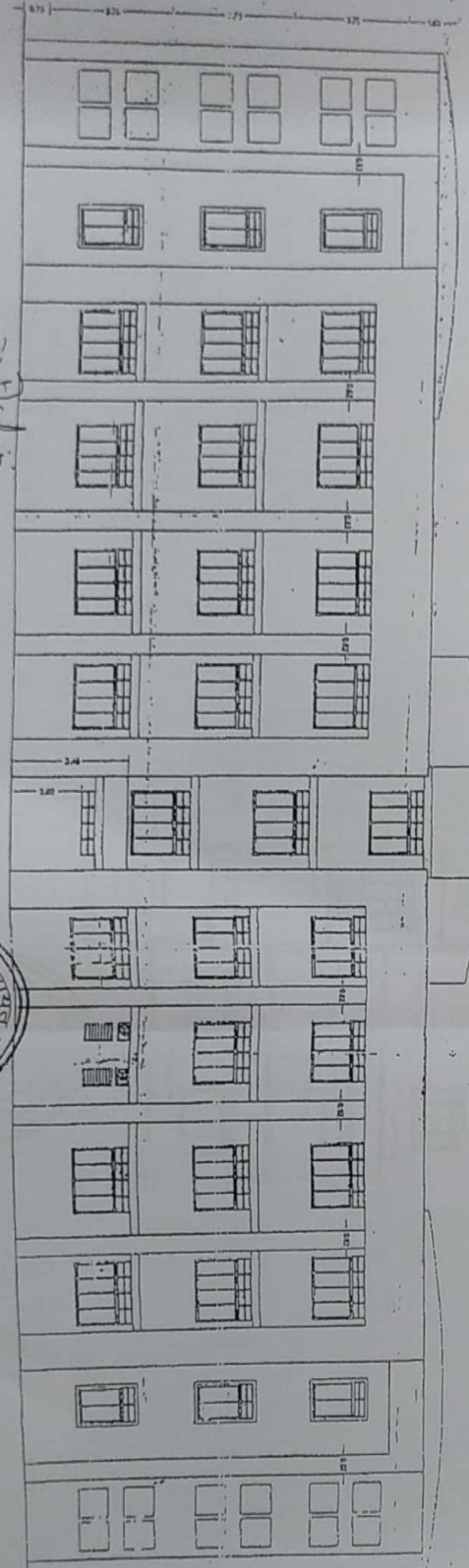

REAR ELEVATION

PRINCIPAL  
GOVT. COLLEGE OF NURSING  
Dr. S.C.G.M.C.H.  
WISHNUPUR, NANDED.



सत्यमेव जयते  
श्रीगणेशाय नमः  
श्रीगणेशाय नमः

Chief Surveyor  
NND/2509/III  
Wishnupur, Nanded

NOTES  
THIS DRAWING IS PREPARED AS PER  
LINE PLANS SANCTIONED BY THE  
SCRUTINISING COMMITTEE HELD ON  
DT. 30/07/2010

- ANY DISCREPANCY NOTICED IN THIS DRG. SHALL BE BROUGHT TO THE NOTICE OF THE CHIEF ARCHTCT. A.S. P.W.D. MUMBAI. BEFORE EXECUTION OF WORK.
- ALL DIMENSIONS ARE IN METERS. EXCEPT WHEREVER MENTIONED BY UNITS.
- ONLY WRITTEN DIMENSIONS ARE TO BE FOLLOWED.
- ALL SPACES OF DOORS, WINDOWS & VENTILATORS ARE INCLUSIVE OF FRAMES.
- ALL DOOR THRESHOLS ARE FROM FINISHED FLOOR LEVEL.
- FINISHED FLOOR LEVELS OF TOILETS AND BALCONIES SHALL BE SHOWN BY 15 CMS. FROM THE GENERAL FLOOR LEVEL.
- OVERALL SIZES OF R.C.C. COLUMNS AND BEAMS ARE APPROX. AND MAY VARY ACCORDING TO THE STRUCTURAL DESIGN.

OFFICE OF  
THE CHIEF ARCHITECT,  
MAHARASHTRA STATE,  
P.W.D., MUMBAI.

PROPOSED NURSING  
COLLEGE IN THE COMPLEX  
OF DR. SHANKARRAO  
CHAVAN GOVT. MEDICAL  
COLLEGE AND HOSPITAL  
AT WISHNUPUR, NANDED

WORKING DRAWING	DATE	SCALE	NO.
FRONT ELEVATION	22/12/11	1:100	14
REAR ELEVATION			
NND/2509/III			
Wishnupur, Nanded			

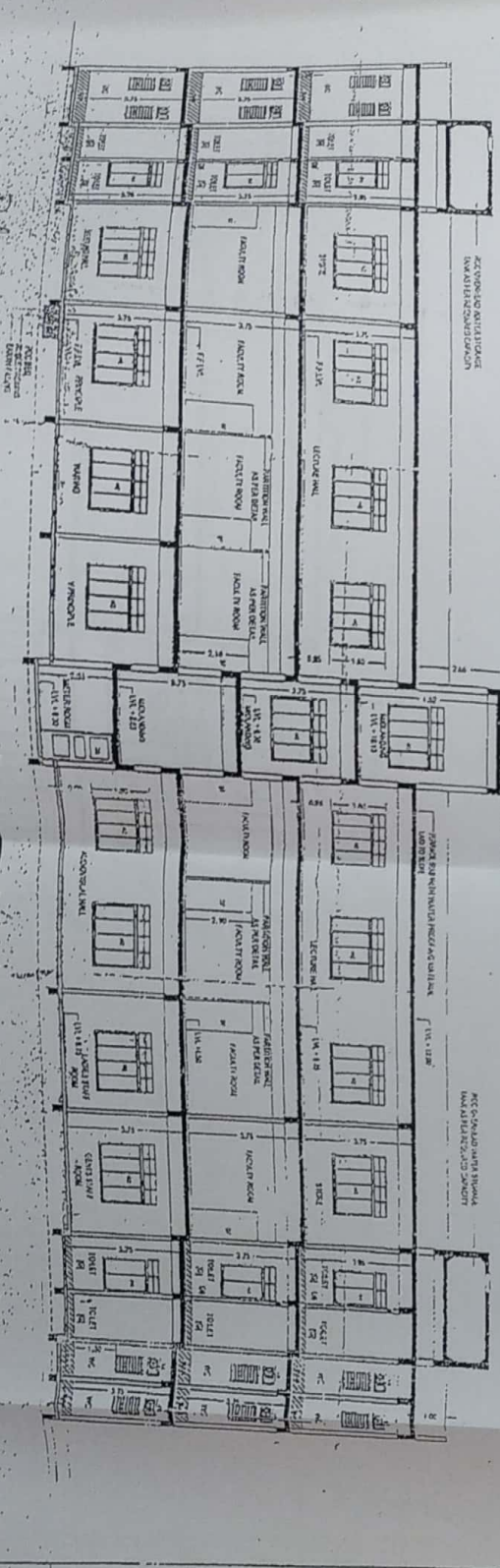
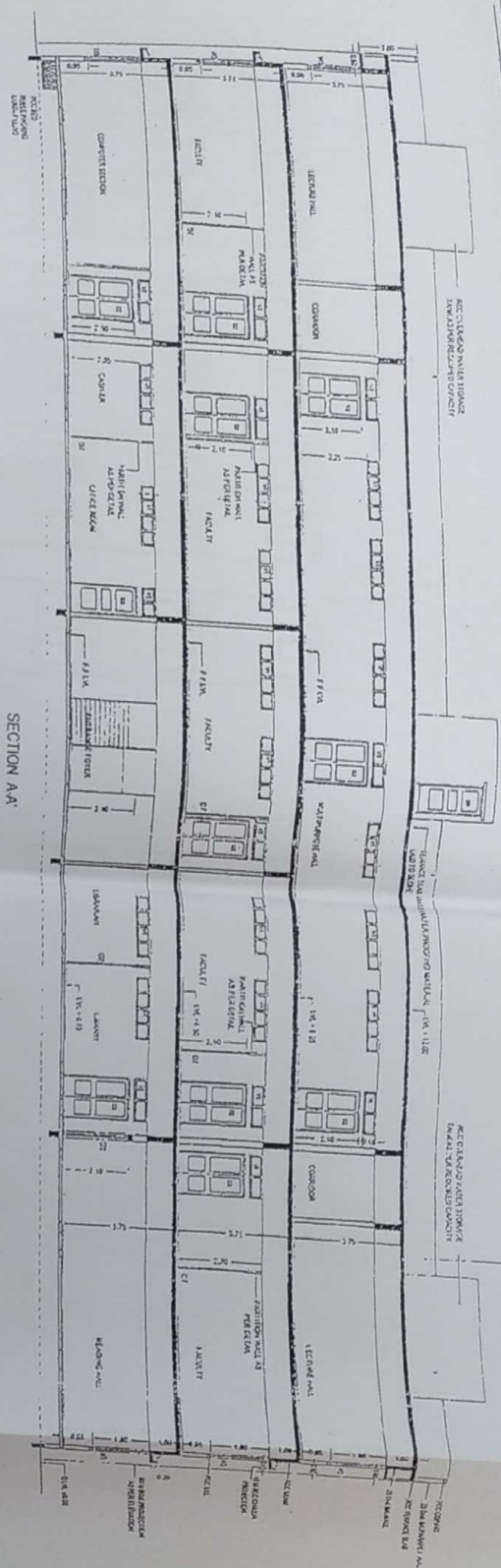

PRINCIPAL  
GOVT. COLLEGE OF NURSING  
Dr. S.C.G.M.C.H.  
WISHNUPURI NANDED.



NOTES  
THIS DRAWING IS PREPARED AS PER  
LINE PLANS SANCTIONED BY THE  
SCRUTINISING COMMITTEE HELD ON  
01.08.07/2010

- ALL WORKS TO BE NOTICED IN THIS DRG. SHALL BE BROUGHT TO THE NOTICE OF THE CHIEF ARCHITECT M.S. P.W.D. MUMBAI, BEFORE EXECUTION OF WORKS.
- ALL DIMENSIONS ARE IN METERS EXCEPT WHEREVER MENTIONED BY UNITS.
- ONLY HORIZONTAL DIMENSIONS ARE TO BE FOLLOWED.
- ALL SIZES OF DOORS, WINDOWS & VENTILATORS ARE INCLUSIVE OF FRAMES.
- ALL DOOR-HIS ARE FROM FINISHED FLOOR LEVEL.
- FINISHED FLOOR LEVELS OF TOILETS AND BALCONIES SHALL BE 50MM BTLS CAS. THAN THE GENERAL FLOOR LEVEL.
- OVERALL SIZES OF R.C.C. COLUMNS AND BEAMS ARE APPROX. AND MAY VARY ACCORDING TO THE STRUCTURAL DESIGN.

OFFICE OF  
THE CHIEF ARCHITECT,  
MAHARASHTRA STATE,  
P.W.D., MUMBAI.

PROPOSED NURSING  
COLLEGE IN THE COMPLEX  
OF DR. SHANKARRAO  
CHAVAN GOVT. MEDICAL  
COLLEGE AND HOSPITAL  
AT WISHNUPURI, NANDED

WORKING DRAWING  
SECTION A-A  
DATE 25/09/10  
SCALE 1/5  
DRAWN BY  
CHECKED BY

Civil Engineer  
Approved

288

2

SIDE ELEVATION

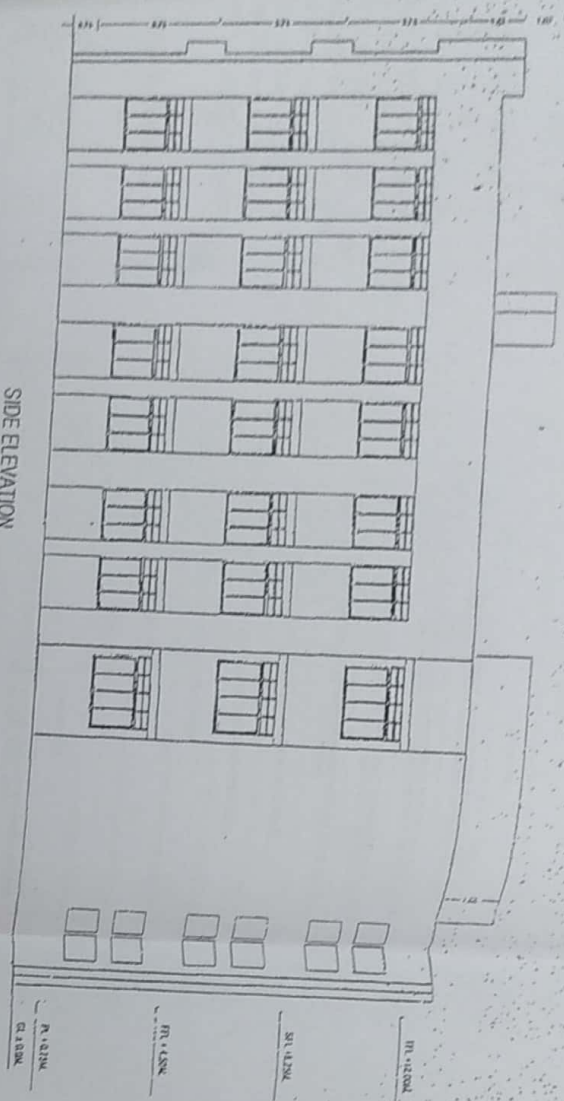

GOVT. COLLEGE OF NURSING  
Dr. S.C.G.M.C.H.  
VISHNUPURI NANDED.

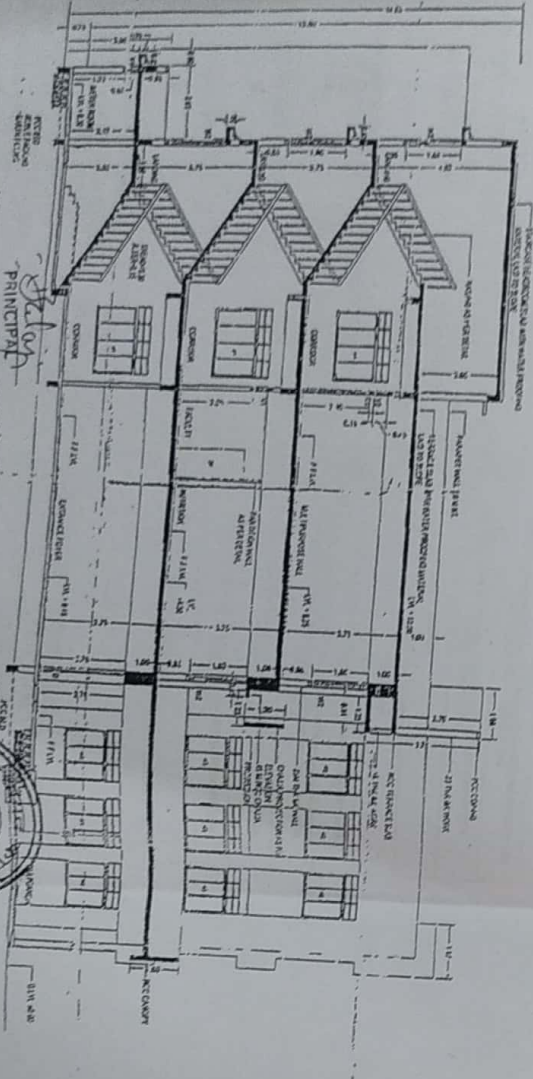

PART SECTION A-T'S

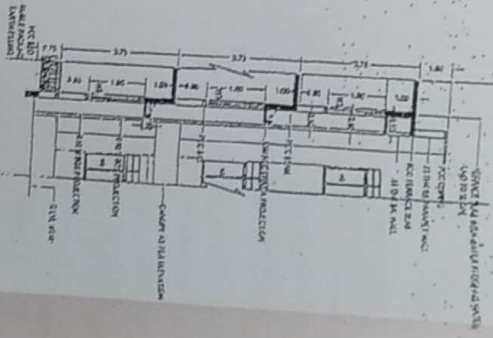

PART SECTION A-T'E

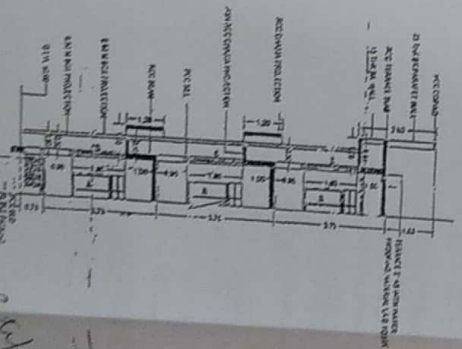

NOTES  
THIS DRAWING IS PREPARED AS PER  
PLANS SANCTIONED BY THE  
SCHEMATIC COMMITTEE HELD ON  
at Mumbai

- \* ALL DIMENSIONS ARE IN METERS, EXCEPT  
WHERE MENTIONED BY DIMS.
- \* ALL SIZES OF DOORS, WINDOWS &  
FIXTURES ARE INCLUSIVE OF FRAMES.
- \* ALL DOORS ARE FROM FINISHED  
FLOOR LEVEL.
- \* FINISHED FLOOR LEVELS OF TOILETS  
AND BATHROOMS SHALL BE 50MM TO 150  
MM HIGHER THAN THE GENERAL FLOOR LEVEL.
- \* ORIGNAL SIZES OF F.C.C. COLUMNS AND  
BEAMS ARE APPROX. AND MAY VARY  
ACCORDING TO THE SIMILAR DESIGN.

OFFICE OF  
THE CHIEF ARCHITECT,  
MAHARASHTRA STATE,  
P.W.D. MUMBAI.

PROPOSED NURSING  
COLLEGE IN THE COMPLEX  
OF DR. SHANKARRAO  
CHAVAN GOVT. MEDICAL  
COLLEGE AND HOSPITAL  
AT VISHNUPURI NANDED.

NO. OF SHEETS	1
NO. OF SHEETS USED	1
DATE	22/11/2009
SCALE	1:50
DESIGNER	IC
CHECKED BY	IC
DATE	22/11/2009
SCALE	1:50
DESIGNER	IC
CHECKED BY	IC
DATE	22/11/2009

GROUND FLOOR PLAN

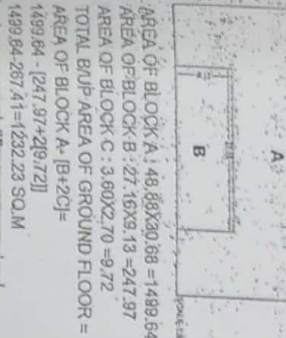

FIRST FLOOR PLAN

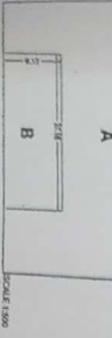

SECOND FLOOR PLAN

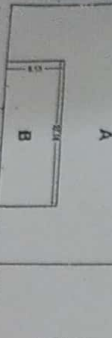

TOTAL BIUP AREA = 1232.23 SQ.M  
 TOTAL AREA OF GROUND FLOOR = 1232.23 SQ.M  
 TOTAL AREA OF FIRST FLOOR = 1224.21 SQ.M  
 TOTAL AREA OF SECOND FLOOR = 1224.21 SQ.M  
 TOTAL AREA = 2680.65 SQ.M

GOVT. COLLEGE OF NURSING  
 D. S. C. G. M. C. H.  
 VISHNUPURI NANDED.



NO	AREA	SIZE	DESCRIPTION
1	2102.45	ALUMINIUM POWDER COATED FRAME, ALUMINIUM GLAZED VENTILATOR AS PER DETAILS	
2	1502.45	ALUMINIUM POWDER COATED FRAME, ALUMINIUM GLAZED VENTILATOR AS PER DETAILS	
3	1002.45	ALUMINIUM POWDER COATED FRAME, ALUMINIUM GLAZED VENTILATOR AS PER DETAILS	
4	602.45	ALUMINIUM POWDER COATED FRAME, ALUMINIUM GLAZED VENTILATOR AS PER DETAILS	

NO	DESCRIPTION	REMARKS
1	WALLS	...
2	ROOF	...
3	FLOOR	...
4	CEILING	...
5	DOORS	...
6	WINDOWS	...
7	PAINTING	...
8	PLASTER	...
9	WATER SUPPLY	...
10	SEWERAGE	...
11	ELECTRICAL	...
12	MECHANICAL	...
13	LANDSCAPE	...
14	CONCRETE	...
15	IRONING	...
16	WATER SUPPLY	...
17	SEWERAGE	...
18	ELECTRICAL	...
19	MECHANICAL	...
20	LANDSCAPE	...
21	CONCRETE	...
22	IRONING	...

NOTES:  
 THIS DRAWING IS PREPARED AS PER  
 THE PLANS SUBMITTED BY THE  
 ARCHITECT M.S. P.W.D. MUMBAI.  
 THE ARCHITECT'S SIGNATURE SHOULD BE  
 OBTAINED BEFORE THE WORK BEGINS.  
 ALL DIMENSIONS ARE IN METERS EXCEPT  
 WHERE SPECIFICALLY MENTIONED BY DIMS.  
 ONLY THE DIMENSIONS ARE TO BE  
 FOLLOWED.  
 ALL SIZES OF DOORS, WINDOWS &  
 VENTILATORS ARE INCLUSIVE OF FRAMES.  
 ALL DOOR HITS ARE FROM FINISHED  
 FLOOR LEVEL.  
 FINISHED FLOOR LEVELS OF TOILETS  
 AND BALCONIES SHALL BE 50MM OR 15  
 CMH. THAN THE GENERAL FLOOR LEVEL.  
 OVERALL SIZES OF R.C.C. COLUMNS AND  
 BEAMS ARE APPROX. AND MAY VARY  
 ACCORDING TO THE STRUCTURAL DESIGN.

OFFICE OF  
 THE CHIEF ARCHITECT,  
 MAHARASHTRA STATE,  
 P.W.D. MUMBAI.

PROPOSED NURSING  
 COLLEGE IN THE COMPLEX  
 OF DR. SHANKARRAO  
 CHAVAN GOVT. MEDICAL  
 COLLEGE AND HOSPITAL  
 AT VISHNUPURI, NANDED

NO	DATE	REVISION
1	22/11/11	ISSUE FOR TENDER
2	22/11/11	ISSUE FOR TENDER
3	22/11/11	ISSUE FOR TENDER

Civil Engineer  
 P.W.D. MUMBAI